claro;

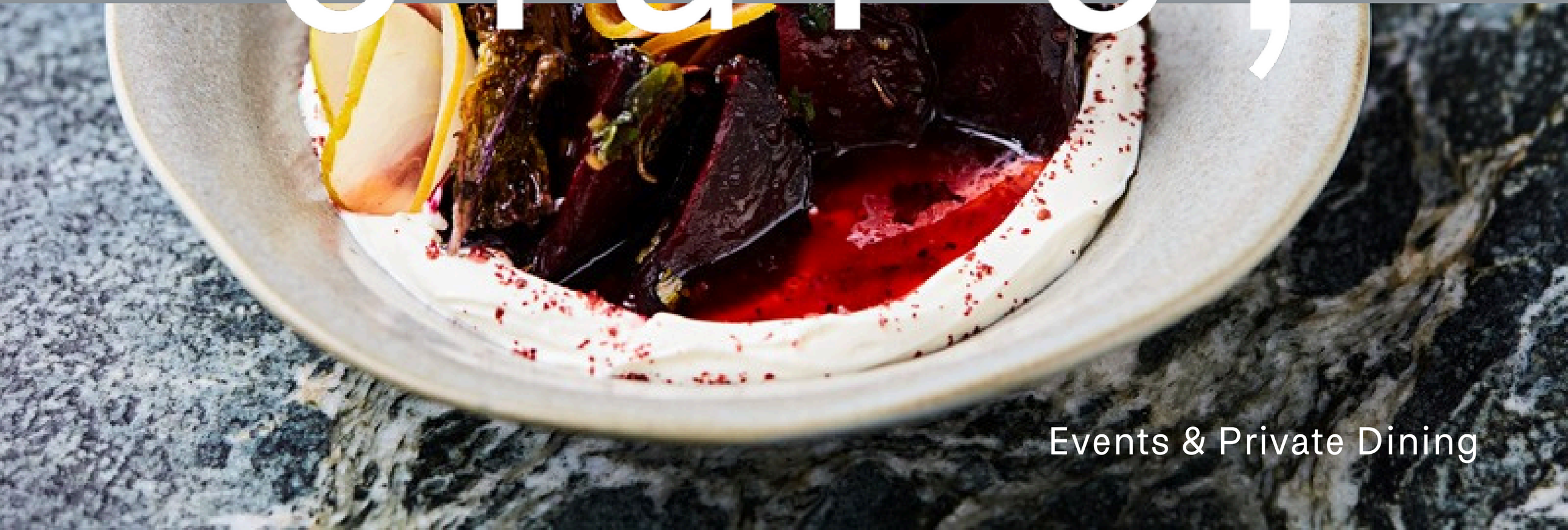

Events & Private Dining

about us

Our menus are inspired by the vibrant flavours of the Mediterranean, with a focus on fresh, seasonal ingredients sourced from the best local and artisanal producers. Chefs Tal and Shaadi have crafted sharing-style set menus, celebrating the joy of dining together. We cater to most dietary requirements and can create bespoke menus upon request.

events at claro ;

They are anything but ordinary. From your very first hello with our team to the final candle flickering out at the end of the night, we bring the same energy, warmth and unmistakable Claro conviviality to everything we do.

Our spaces each tell their own story. Whether you find yourself in The Gallery, The Loft, The Restaurant, or The Bar every corner of Claro offers its own personality, so whatever you're planning we'll help you find the perfect setting at claro.

From intimate celebrations to lively occasions such as **engagement parties, wedding moments, birthdays, corporate gatherings or festive parties,** we love hosting them all, and together we'll ensure your event feels effortless, personal and unmistakably Claro.

event spaces

Claro is a welcoming venue for family gatherings, celebrations and corporate events. Whether it is a **seated dinner**, a **standing reception** or a **full mezzanine takeover** for larger events, our adaptable spaces ensure a seamless experience.

the gallery

Flooded with natural light from floor-to-ceiling windows, the gallery is an elegant setting for **up to 12 guests**. Ideal for seated dining, business meetings, and celebrations.

the loft

Accommodating up to **65 seated guests or 90 standing**, the loft is an adaptable setting designed for a variety of events. A private bar and dedicated cloakroom are also included.

the bar

A semi-private bar area, for **up to 35 guests**, near the open kitchen where guests can enjoy the restaurant's energy while retaining personal space. Ideal for relaxed gatherings, it's perfect for drinks, cocktails, and small plates. Minimum spends required.

the restaurant

Claro offers exclusive full-venue hire for large events, **seating 100 or hosting 175 standing**. Perfect for big celebrations, with entertainment options, AV and late licence available at an additional cost. Minimum spend required.

the gallery: details

The Gallery is a beautifully bright, light-filled private space, framed by floor-to-ceiling windows overlooking the restaurant below and can accommodate up to 12 guests. It is the perfect space for hosting everything from breakfast and brunch to long, leisurely lunches and evening dining.

For corporate gatherings, The Gallery easily transforms into a **boardroom-style setting**, ideal for meetings with tea and coffee, with the option to add on lunch to suit your day. The space is available at **an hourly or as a full day rate from 9am to 5pm**. AV equipment is included, so everything runs seamlessly.

For **private events, there is no room hire fee**, making it an effortless choice for hosting something truly special.

the loft: details

The Loft is an elegant and versatile space, like the Gallery it is tucked away upstairs, offering a vibrant yet private setting for a wide range of occasions. With its **own private bar** and **optional AV facilities**, it can accommodate up to 65 guests seated or 90 standing, and can be tailored to suit the feel of your event from long, convivial tables to more formal square arrangements.

Whether you're planning a seated dinner or a lively drinks & canapé reception, The Loft adapts effortlessly. For **canapé-style events**, the space can extend across the entire mezzanine, including The Gallery, creating a fully exclusive setting for larger gatherings.

For corporate occasions, The Loft can also be arranged **theatre-style**, making it an ideal setting for presentations, talks and conferences, with everything in place to ensure a seamless experience.

full venue hire: details

The Restaurant at Claro offers the opportunity for a full and exclusive takeover, creating a unique and grand setting for larger-scale celebrations.

The main dining room can accommodate up to 100 guests for a seated dinner, with a thoughtfully designed layout featuring views into the open-plan kitchen, alongside cosy banquette seating and glimpses of Big Ben beyond. Additional tables can be arranged if required.

For canapé-style events, the space can host up to 175 guests, making it and ideal venue for weddings, milestone celebrations and larger parties. As a full venue hire, a minimum spend applies.

Our team can also help bring your event to life with DJs and live entertainment—from four-piece bands to mariachi and everything in between. AV screens can be arranged, and a late licence can be sourced, subject to availability, ensuring your celebration flows effortlessly into the evening.

the bar: details

Set just in front of the bar and open kitchen, our semi-private bar area offers an atmospheric setting with views onto the bustling streets of London. It's the perfect spot to soak up the energy of the restaurant while still enjoying a sense of your own space.

Designed for drinks and small plates, it's an ideal setting for relaxed gatherings whether you're mingling over cocktails, sharing bar snacks, or simply settling in for the evening.

Minimum spend required.

clarO!
clarO!

the food

Our menus are designed to offer a full taste of Claro and are generous in both flavour and spirit, with the Mediterranean flair we're known for woven throughout.

Set menus are available from £100 per person for lunch or dinner, with breakfast and brunch menus from £70 per person, and canapé selections from £60 per person. All our menus are crafted for sharing and bringing people together.

endive

sea bass in salt crust

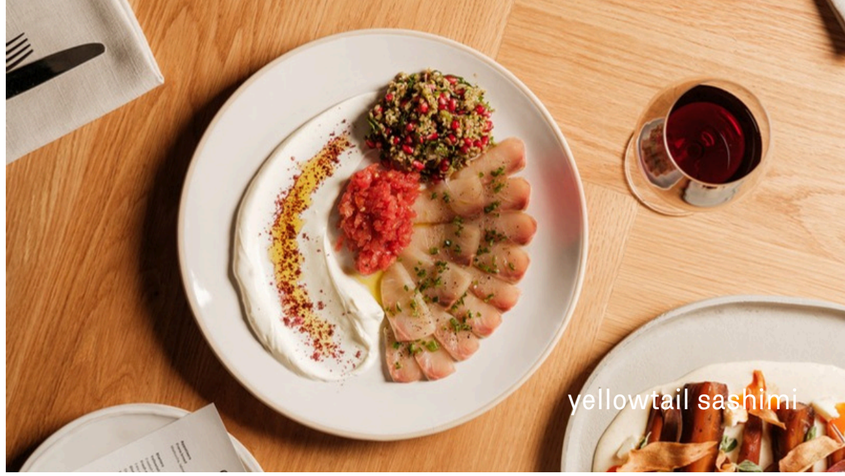
yellowtail sashimi

lamb cigars

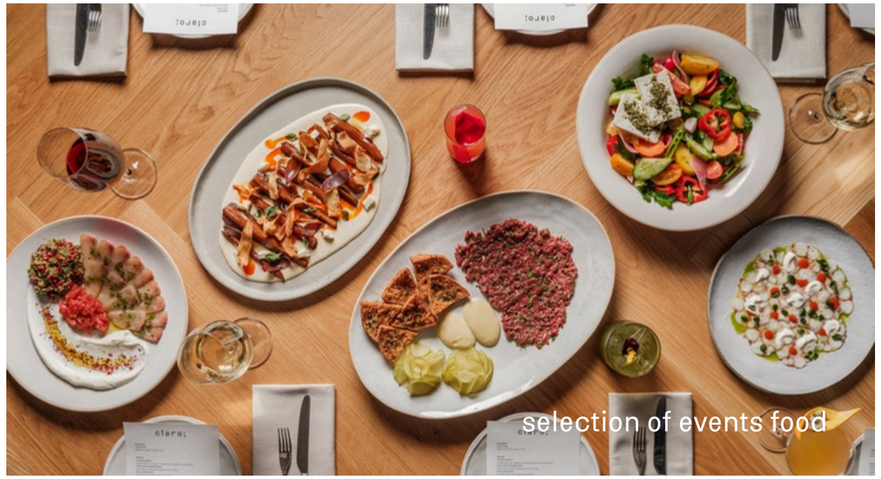
selection of events food

okra

canape desserts

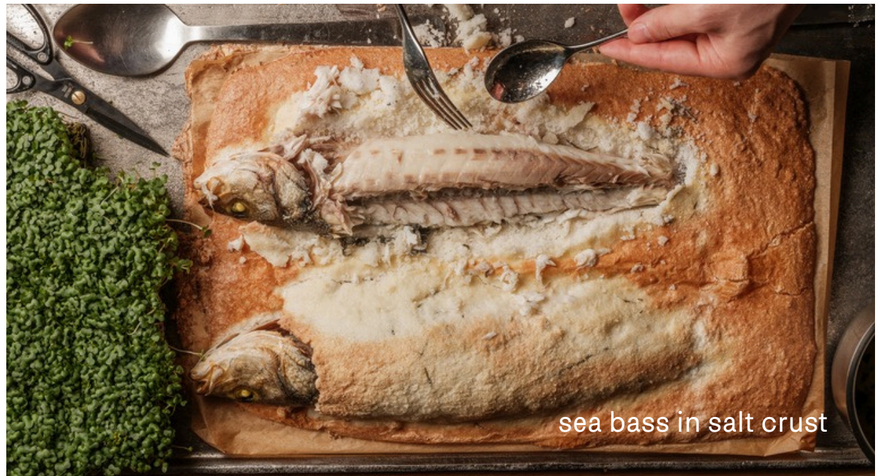
sea bass in salt crust

slow cooked salsify

contact us

Head of Events: Abby Tebbutt
+44 (0) 7471 390 900
events@claro-london.com

12 Waterloo Place
London, SW1Y 4AU

+44 (0) 2024 580 1429
claro-london.com